

- Software
- Data
- Consulting
- Professional Services
- Support
- Training

Define the ArcGIS Licence Manager by IP address

1. On the client machine, navigate to your ArcGIS Administrator window.

Start Menu> All Programs> ArcGIS> ArcGIS Administrator

2. In the ArcGIS Administrator window, click on the folder labelled *Desktop* in the top left-hand pane.

On the right-hand side select the relevant product (Advanced, Standard or Basic Concurrent Use).

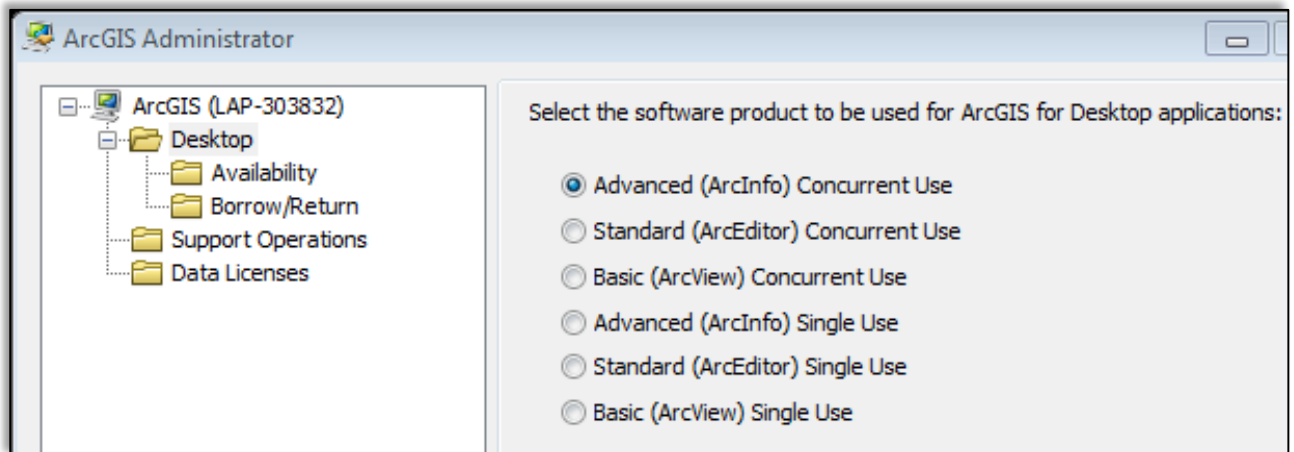

3. Below the product under *Licence Manager*, click *Change*.

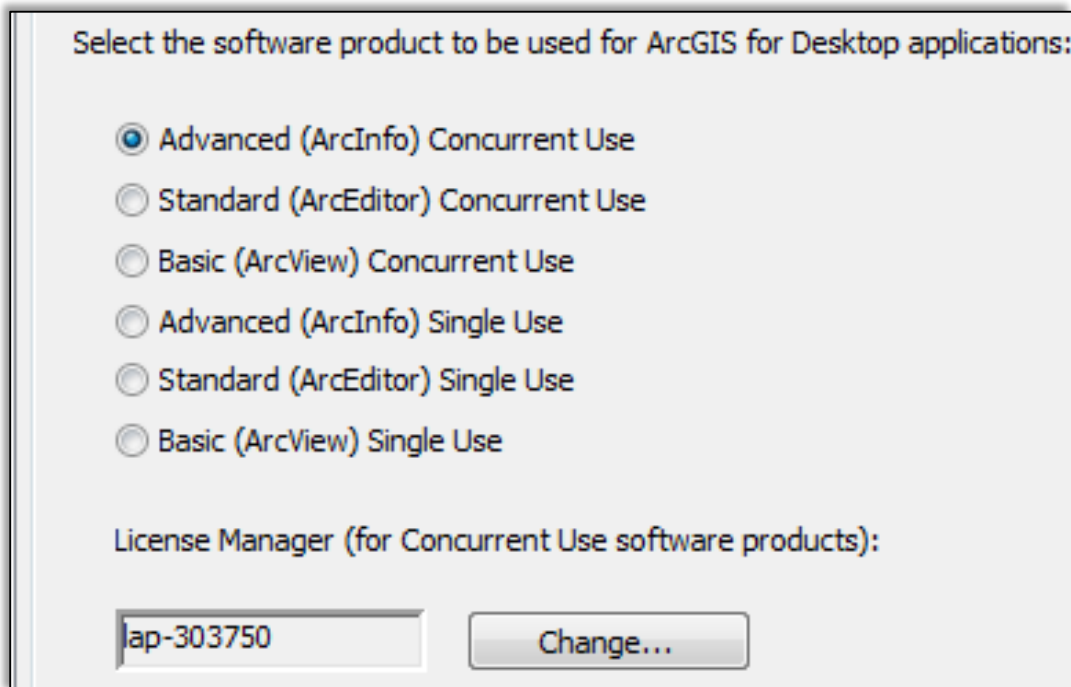

- 4 In the *Change Licence Manager* window that opens, either browse to or type in the IP address of the Licence Manager where your licences are being served from.

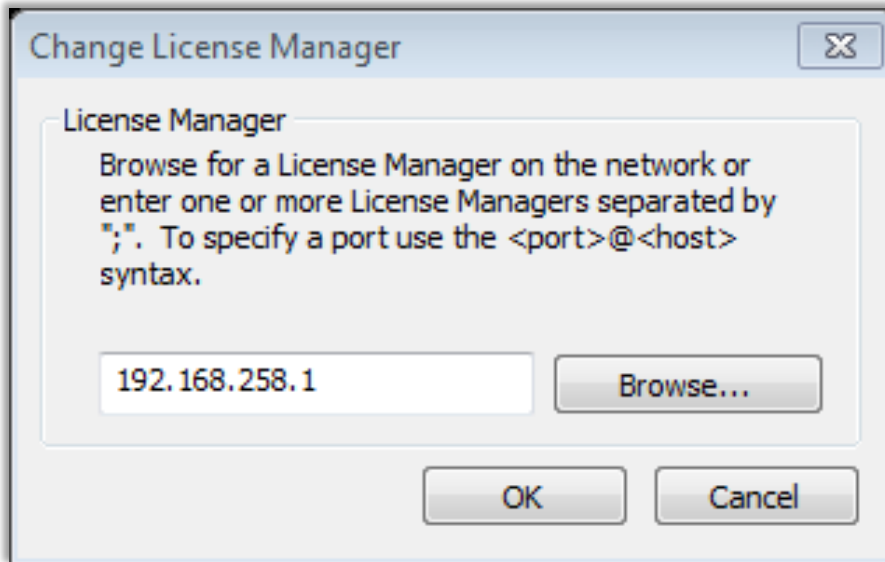

- 5 You can find the IP address of the Licence Manager by running the command `IPONFIG` in the command window, and copying the IPV4 address.

```
Ethernet adapter VMware Network Adapter VMnet1:  
Connection-specific DNS Suffix . . . :  
Link-local IPv6 Address . . . . . : fe80::89ad:2a10:1852:6e17%35  
IPv4 Address. . . . . : 192.168.255.1  
Subnet Mask . . . . . : 255.255.255.0  
Default Gateway . . . . . :
```

- 6 Once you have set the IP address for the Licence Manager click **OK**.

- 7 To check that you are successfully connected to the Licence Manager, navigate to the *Availability* tab of the ArcGIS Administrator window on our client machine and check to see licences on the server.

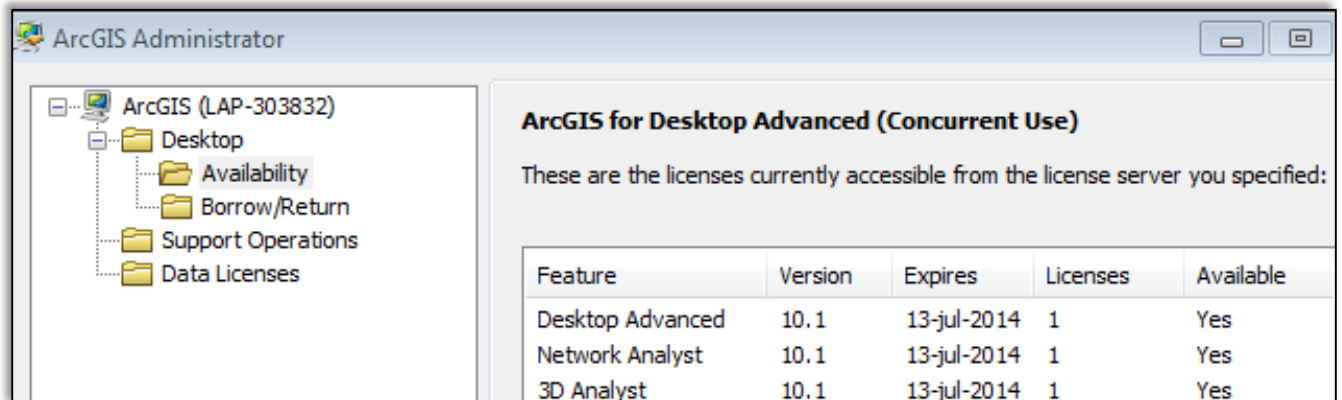

- 8 Click *OK* to close the ArcGIS Administrator window.

ArcMap is now ready to use.