

PROJECT ID: 27 / INFORMED ASSET MANAGEMENT /  
INTEGRATED EFFICIENCY / LOGOJECT ID: 27 / ASSET ID: WRS37492 / EMERGENCY  
MANAGEMENT / WORKFLOW / AUTOMATION / ATTR  
FIELD FORCE / BUILDING SUSTAINABLE CITIES /  
PLANNING / 54% / INTEGRATED / UNIFIED VIEW  
PROJECT ID: 27 / ASSET ID: WRS37492 / PLANNING AFF

Extending  
the reach  
of GIS



With Dekho, you're in control, getting things done faster and delivering exceptional applications that make a real difference.

Dekho is your bridge to extend the reach of GIS to everyone.

# What is Dekho?



Dekho<sup>®</sup> is a market leading geographic web application server. Dekho geographic web applications extend the reach of GIS in your organisation and to the public.

Dekho completes the picture by leveraging ArcGIS<sup>®</sup> services and integrating maps, corporate data and systems to provide you with powerful applications that can solve real-world problems.

Dekho applications are easy to access and navigate so that everyone can utilise and benefit from Geographic Information Systems (GIS).

With Dekho applications, you have the right information, when you need it.

## GIS Manager

**Graham** – With Dekho, we extend the reach of GIS to non-specialist users through self-service geographic web applications that leverage the ArcGIS system.

## Application User

**Sarah** – Dekho applications complete the picture by bringing everything together to make my job easier.



### As a GIS Manager, Dekho means:

#### *Rapid delivery*

- Create rich and powerful geographic web applications without programming using wizard style configuration

#### *Easy management*

- Control roles, data access, tools and reports with a web-based management console

#### *Built to integrate*

- Easily connect to any data source, system or service from our geographic web applications

### In my day-to-day job, I use Dekho to:

#### *Get things done faster*

- Instant access to maps, information, tools and reports in an easy to use application

#### *Make better decisions*

- Working with up to date maps and relevant information allows me to make better, more accurate decisions

#### *Complete the picture*

- Geographic web applications bring together all the information I need to complete tasks efficiently

---

*'Dekho is a fast and effective way of creating dynamic geographic web applications.'*

*'Dekho brings together data, tools, analysis and reports to improve outcomes and get things done faster.'*

## Business Manager

**Richard** – Dekho is the right choice for our business and supports future growth requirements.

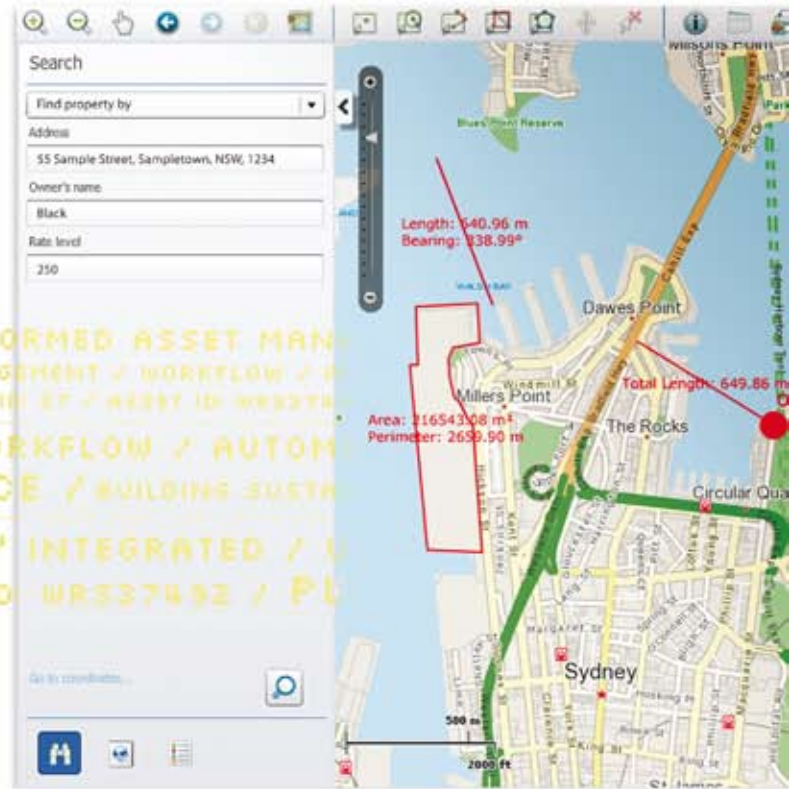

### Dekho was the right choice for our business:

#### Return on investment

- Through rapid deployment and wide spread user adoption, we quickly achieved return on investment

#### Reduced risk

- By choosing a proven, industry best practice product and avoiding custom development, we reduced ongoing risks

#### Cost-effective

- Dekho is a cost-effective solution for extending the reach of GIS to the business with support, maintenance and upgrades that reduce ongoing costs

**Dekho is the result of Esri Australia's decades of GIS experience and understanding that comes from working with customers.**

Dekho is the smart choice to help you extend the reach of GIS with geographic web applications.

To find out more visit [www.esriaustralia.com.au/dekho](http://www.esriaustralia.com.au/dekho)

*'Dekho is a cost-effective way to extend the reach of GIS across my organisation.'*

Putting knowledge into place®

We wanted a product that could deliver unparalleled data integration, visualisation and analysis... using Dekho has given the leaders of our Council confidence that the business decisions we are making for our community are based on real-time, accurate information.

**Chris James**  
Manager Information Services  
City of West Torrens

From an administrative point of view, the Dekho Admin tool is possibly the best function that Dekho offers. It's easy to use, powerful and saves a great deal of time and effort.

**Grant Barry**  
Senior GIS Officer  
City of Greater Shepparton

ID: WRS392 / NO: 7-0319 / OBJECT ID: PROPERTY ID: 302 / LE  
ENED DECISION MAKING / ENTERPRISE GIS / COMMON OPERATING PICTURE / MOBILISE FIELD FORCE / WEIGHTED  
MANAGEMENT / MOBILISE / MOBILISE FIELD FORCE / GRID NO: 7-0319 / OBJECT ID: 27 / ASSET ID: WRS37492 / ASSET ID:  
INTEGRATED / UNIFIED VIEW / SMART ANALYTICS / CUSTOMER SERVICE ID: W  
ASSET ID: WRS392 / GRID NO: 7-0319 / OBJECT ID: 27 / ASSET ID:  
92 / ASSET ID: WRS37492 SET ID: WRS392 / GRID NO: 7-0319 / SMART ANALYTICS / PROPERTY ID: 302 /  
/ OBJECT ID: 27 / ASSET ID: WRS37492 / MOBILISE FIELD FORCE / GRID NO: 7-0319 /

**Adelaide**  
Ground Floor,  
101 Currie Street  
Adelaide SA 5000  
Phone: +61 (0)8 8414 6300  
Fax: +61 (0)8 8212 6530

**Brisbane**  
Level 3, 111 Elizabeth Street  
Brisbane QLD 4000  
PO Box 15459,  
Brisbane City East QLD 4002  
Phone: +61 (0)7 3218 4100  
Fax: +61 (0)7 3211 1310

**Canberra**  
Level 1, 29 Bougainville Street  
Manuka ACT 2603  
PO Box 4343,  
Manuka ACT 2603  
Phone: +61 (0)2 6239 8555  
Fax: +61 (0)2 6239 8500

**Darwin**  
9 Whitfield Street  
Darwin NT 0800  
PO Box 611  
Darwin NT 0801  
Phone: +61 (0)8 8924 9200  
Fax: +61 (0)8 8942 3981

**Melbourne**  
Ground Floor,  
100 Franklin Street  
Melbourne VIC 3000  
Phone: +61 (0)3 9321 3400  
Fax: +61 (0)3 9321 3444

**Perth**  
Level 1, 442 Murray Street  
Perth WA 6000  
Phone: +61 (0)8 9476 7500  
Fax: +61 (0)8 9476 7555

**Sydney**  
Level 1, 414 Kent Street  
Sydney NSW 2000  
Phone: +61 (0)2 9285 5500  
Fax: +61 (0)2 9267 2099

**Esri Australia Connect**  
Freecall 1800 447 111  
International +61 (0)7 3218 4161  
connect@esriaustralia.com.au

Copyright © Esri Australia Pty Ltd  
Version 3.1 August 2010

Phone 1800 447 111  
twitter.com/dekho4LI

dekho@esriaustralia.com.au  
esriaustralia.com.au/dekho  
esriaustralia.com.au/dekhoblog

